

OKAYAMA UNIVERSITY HSC OUTLINE
Graduate School of Medicine, Dentistry and
Pharmaceutical Sciences

Medical School

Dental School

Faculty of Pharmaceutical Sciences

Contents

1 Organization Chart

2 Staff

- (1) Administrative Staff
- (2) Professors and Departments
- (3) Number of Staff

3 Students

- (1) Graduate Students
- (2) Undergraduates
- (3) Research Students
- (4) Graduates
- (5) Number of Doctoral Degrees Conferred(Ph.D)

4 Number of Cadavers and Autopsies

5 Number of Books in Libraries

6 Scientific Research Grants

- (1) Grants-in-Aid for Scientific Research
- (2) Health and Labour Science Research Grants
- (3) Grants from Outside the University

7 International Exchange

- (1) Foreign Students
- (2) Exchange Agreements with Foreign Universities

8 Chronological Lists of Deans and Directors

9 History

10 Campus and Buildings

- (1) Campus
- (2) Shikata Campus
- (3) Tsushima Campus (Pharmaceutical Sciences)

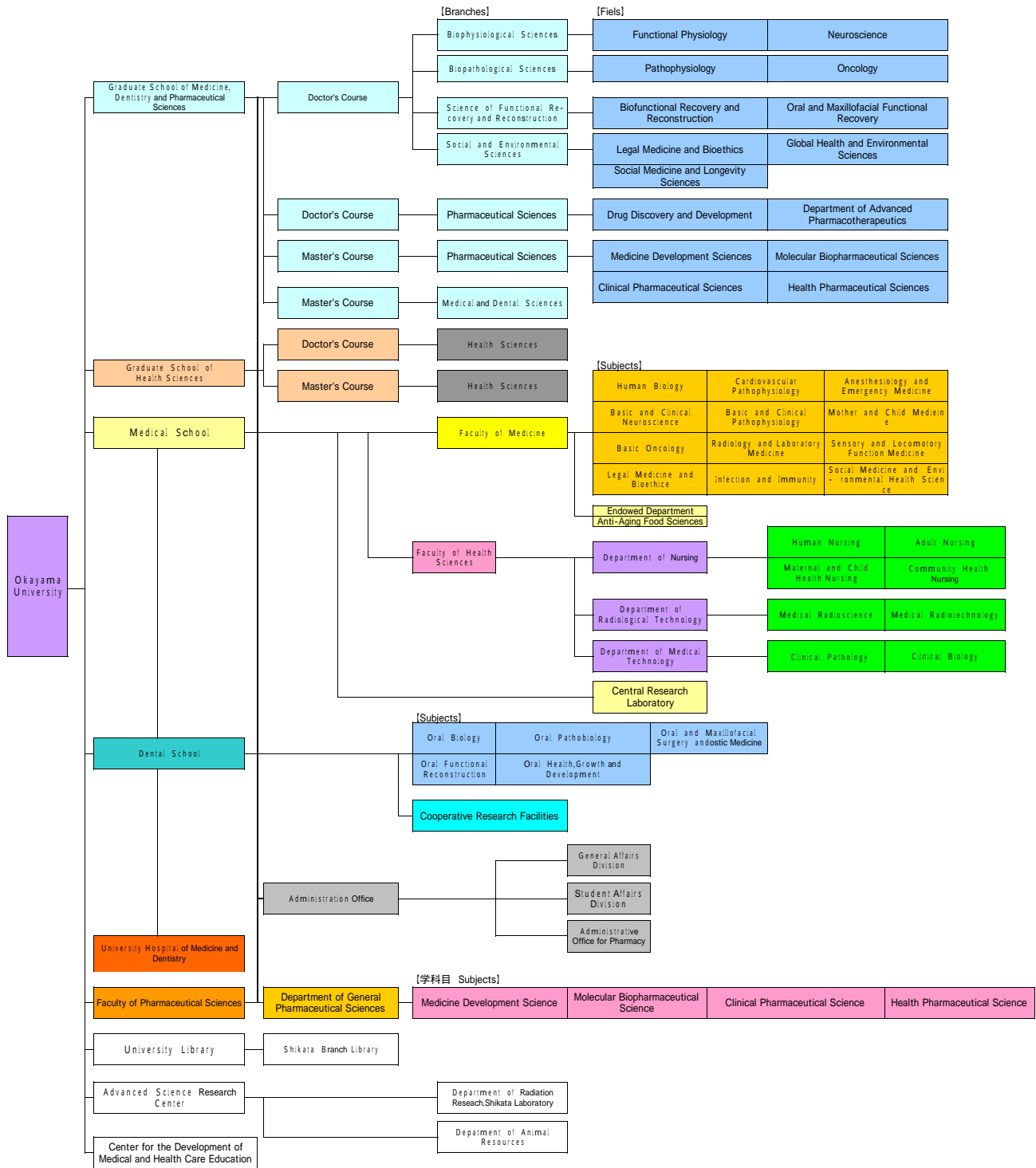

As of Apr.1,2006

2 Staff

(1) Administrative Staff

1 Graduate School of Medicine,Dentistry and Pharmaceutical Sciences

Dean	KUMON, Hiromi
Vice Dean	YAMAMOTO, Toshio
Vice Dean	NARIMATSU, Shizuo
Director of Administration Office	OKUBO, Tatsuo
Head of General Affairs Division	FUKUDA, Takeshi
Head of Student affairs Division	MAEDA,Tatsuo
Head of Administrative Office for Pharmacy	KUSAKA, Setsumi

2 Medical School

Dean	OGUMA, Keiji
Vice Dean	YAMADA, Masao
Vice Dean	OKAMOTO, Motoi

3 Dental School

Dean	TAGIGAWA, Masaharu
Vice Dean	KITAYAMA, Shigeo
Vice Dean	TAKASHIBA, Shogo

4 Pharmaceutical Science

Dean	KIMURA, Toshikiro
Vice Dean	KAMEI, Chiaki
Vice Dean	NARIMATSU, Shizuo

5 Graduate School of Health Sciences

Dean	ASARI, Shoji
------	--------------

As of Apr.1,2006

(2) Professors and Departments

Graduate School of Medicine, Dentistry and Pharmaceutical Sciences

Dean KUMON, Hiromi

Biophysiological Sciences

Functional Physiology

SASAKI, Junzo
OHTSUKA, Aiji
NARUSE, Keiji
NINOMIYA, Yoshifumi
NISHIBORI, Masahiro
OHTSUKI, Hiroshi
NISHIZAKI, Kazunori
MORITA, Kiyoshi
OHE, Tohru
SANO, Shunji
UJIKE, Yoshito
TAKIGAWA, Masaharu
KITAYAMA, Shigeo
KATSU, Takashi
NARIMATSU, Shizuo

Neuroscience

TSUTSUI, Kimiko
MATSUI, Hideki
TAKEI, Kohji
KURODA, Shigetoshi
DATE, Isao
ABE, Koji
OHTSUKA, Yoko
GOMITA, Yutaka
SUGIMOTO, Tomosada
KAMEI, Chiaki

Biopathological Sciences

pathophysiology

MATSUKAWA, Akihiro
SHIRATORI, Yasushi
MAKINO, Hirofumi
MORISHIMA, Tsuneo
DATE, Hiroshi
IWATSUKI, Keiji
KUMON, Hiromi
NAGAI, Noriyuki
TAKASHIBA, Shogo

oncology

YOSHINO, Tadashi
NAKAYAMA, Eiichi
TANIMOTO, Mitsune
TANAKA, Noriaki
KANAZAWA, Susumu
HIRAMASU, Yuji
KATO, Nobuyuki

SHIMIZU, Kenji
HUH, Namho
SASAKI, Akira

Science of Functional Recovery and Reconstruction

Biofunctional Recovery and Reconstruction

OZAKI, Toshifumi
KOIDE, Norio
YASUDA, Tatsuji
KIMATA, Yoshihiro
YAMAMOTO, Toshio
SUZUKI, Kazuomi
YOSHIYAMA, Masahiro

Oral and Maxillofacial Functional Recovery

MATSUO, Ryuji
KUBOKI, Takuo
SUGAHARA, Toshio
MINAGI, Shogo

Social and Environmental Sciences

Legal Medicine and Bioethics

AWAYA, Tsuyoshi

Global Health and Environmental Sciences

OGUMA, Keiji
YAMADA, Masao
OGINO, Keiki
OHTA, Yoshio
FUKUI, Kazuhiro
SHIMONO, Tsutomu
WATAYA, Yusuke
MIYOSHI, Shin-ichi
OKAMOTO, Keinosuke

Social Medicine and Longevity Sciences

WATANABE, Tatsuo

Pharmaceutical Sciences

Durg Discovery and Development

HIROTA, Takashi
MORIYAMA, Yoshinori
HATANO, Tsutomu
TSUCHIYA, Tomofusa
GOHDA, EIICHI

Department of Advanced Pharmaceutical

KAWASAKI, Hiromu
KIMURA, Toshikuro
KUROSAKI, Yuji
SASAKI, Kenji
SAITOU, Yutaka

Medical School	
Dean	OGUMA, Keiji
Faculty of Medicine	
Chair	YAMADA, Masao
Subjects	
Human Biology	SASAKI, Junzo OHTSUKA, Aiji TSUTSUI, Kimiko TAKEI, Kohji NINOMIYA, Yoshifumi NISHIBORI, Masahiro
Cardiovascular Pathophysiology	NARUSE, Keiji OHE, Tohru SANO, Shunji
Anesthesiology and Emergency Medicine	MORITA, Kiyoshi UJIKE, Yoshihito
Basic and Clinical Neuroscience	MATSUI, Hideki KURODA, Shigetoshi OHTSUKA, Yoko ABE, Koji DATE, Isao
Basic and Clinical Pathophysiology	MATSUKAWA, Akihiro YOSHINO, Tadashi SHIRATORI, Yasushi TANIMOTO, Mitsune MAKINO, Hirofumi TANAKA, Noriaki DATE, Hiroshi KUMON, Hiromi YASUDA, Tatsuji
Mother and Child Medicine	HIRAMATSU, Yuji MORISHIMA, Tsuneo
Basic Oncology	SHIMIZU, Kenji KATO, Nobuyuki HUH, Namho
Radiology and Laboratory Medicine	KANAZAWA, Susumu KOIDE, Norio OHTA, Yoshio GOMITA, Yutaka
Sensory and Locomotory Function Medicine	OHTSUKI, Hiroshi NISHIZAKI, Kazunori IWATSUKI, Keiji KIMATA, Yoshihiro
Legal Medicine and Bioethics	AWAYA, Tsuyoshi
Infection and Immunity	OGUMA, Keiji YAMADA, Masao NAKAYAMA, Eiichi
Social Medicine and Environmental Health Sciences	OGINO, Keiki
Endowed Department	Anti-Aging Food Sciences OKADA, Shigeru

As of Apr.1,2006

Faculty of Health Science

Chair ASARI, Shoji

Department of Nursing

Human Nursing

KATO, Kumiko

HUKAI, Kiyoko

Adult Nursing

AKIMOTO, Noriko

ASARI, Shoji

KAGEYAMA, Jingo

SENDA, Yoshiko

NISHIDA, Masumi

FUJINO, Fumiyo

Maternal and Child Health Nursing

NAKATSUKA, Mikiya

ODA, Megumi

ONO, Kiyomi

Community Health Nursing

KANDA, Akira

OKANO, Hatsue

YOKOYAMA, Yoshie

Department of Radiological Technology

Medical Radioscience

KAWASAKI, Shoji

YAMAMOTO, Yoshitake

KATO, Hirokazu

SUMIMOTO, Tetsuhiro

YAMAOKA, Kiyonori

Medical Radiotechnology

JOJA, Ikuo

TAKEDA, Yoshihiro

TAGUCHI, Takehito

Department of Medical Technology

Clinical Pathology

NAKATA, Yasunari

TAKAHASHI, Kiyoshi

KUSACHI, Shozo

IKEDA, Satoru

Clinical Biology

OKAMOTO, Motoi

OKA, Hisao

KATAOKA, Mikio

ARAO, Yujiro

As of Apr.1,2006

Dental School

Dean TAKIGAWA, Masaharu
Faculty of Dental

Subjects

Oral Biology

YAMAMOTO, Toshio
SUGIMOTO, Tomosada
MATSUO, Ryuji
TAKIGAWA, Masaharu

Oral Pathobiology

NAGAI, Noriyuki
FUKUI, Kazuhiro
KITAYAMA, Shigeo

Oral and Maxillofacial Surgery and Diagnostic Medicine

SUGAHARA, Toshio
SASAKI, Akira

Oral Functional Reconstruction

SUZUKI, Kazuomi
YOSHIYAMA, Masahiro
MINAGI, Shogo
KUBOKI, Takuo

Oral Health, Growth and Development

TAKASHIBA, Shogo
WATANABE, Tatsuo
SHIMONO, Tsutomu

As of Apr.1,2006

Faculty of Pharmaceutical Sciences

Dean KIMURA, Toshikiro
Department of General Pharmaceutical Sciences

Subjects

Clinical Pharmaceutical Science

KAWASAKI, Hiromu
KUROSAKI, Yuji
WATAYA, Yusuke
KAMEI, Chiaki
KIMURA, Toshikiro

Medicine Development Science

HIROTA, Takashi
HATANO, Tsutomu
KATSU, Takashi
SASAKI, Kenji

Molecular Biopharmaceutical Science

MORIYAMA, Yoshinori
OKAMOTO, Keinosuke
TSUCHIYA, Tomofusa

Health Pharmaceutical Science

NARIMATSU, Shizuo
MIYOSHI, Shin-ichi
SAITO, Yutaka
GOHDA, Eiichi

(3) Number of Staff

As of May 1, 2005

Classification	Graduate School of Medicine & Dentistry and Pharmaceutical Sciences	Medical School			Dental School	Pharmaceutical Sciences	Total
		Faculty of Medicine	Faculty of Health Sciences	Sub - total			
Academic Staff	Professors		31	31			109
	Associate Professors		14	14			74
	Lecturers		0	0			16
	Research Assistants		26	26			153
	Sub - total	281	71	71	0		352
Medical Technicians	0	0	0			0	
Nurses	0	0	0			0	
Administrative Officials	61	24	24	6	5	96	
Total	342	95	95	6	5	448	

3 Students

As of May 1, 2005

(1) Graduate Students

Graduate School of Medicine and Dentistry (Master's Course)

Majors	Capacity of Admission	Current Number of Students				Total
		1st Year		2nd Year		
		Male	Female	Male	Female	
Medicine and Dental Sciences	20	-	-	8	14	22

Graduate School of Health Sciences (Master's Course)

Fields	Capacity of Admission	Current Number of Students				Total
		1st Year		2nd Year		
		Male	Female	Male	Female	
Nursing	14	-	1	3	19	23
Radiological Technology	6	-	-	8	2	10
Medical Technology	6	-	-	3	5	8
Total	26	0	1	14	26	41

Graduate School of Medicine, Dentistry and Pharmaceutical Sciences (Master's Course)

Majors	Capacity of Admission	Current Number of Students				Total
		1st Year		2nd Year		
		Male	Female	Male	Female	
Medicine and Dental Sciences	20	9	9	-	-	18

Graduate School of Medicine and Dentistry (Doctor's Course)

Majors	Capacity of Admission	Current Number of Students									
		1st Year		2nd Year		3rd Year		4th Year		Total	
		Male	Female	Male	Female	Male	Female	Male	Female		
Biophysiological Science	40	0		28	18	26	9	48	11	140	
Biopathological Science	36			48	12	43	19	78	30	230	
Science of Functional Recovery and Reconstruction	30			19	13	22	8	26	8	96	
Social and Environmental Sciences	22			6	9	11	14	6	14	60	
Total	128	0	0	101	52	102	50	158	63	526	

Graduate School of Medicine, Dentistry and Pharmaceutical Sciences (Doctor's Course)

Majors	Capacity of Admission	Current Number of Students		
		1st Year		Total
		Male	Female	
Biophysiological Science	40	28	7	35
Biopathological Science	36	51	15	66
Science of Functional Recovery and Reconstruction	30	21	13	34
Social and Environmental Sciences	22	9	8	17
Total	128	109	43	152

Graduate School of Medicine (Doctor's Course)

Majors	Current Number of Students		
	4th Year		Total
	Male	Female	
Physiology	7	2	9
Pathology	3	3	6
Social Medicine	0	1	1
Internal Medicine	37	11	48
Surgery	42	4	46
Total	89	21	110

Graduate School of Health Sciences (Doctor's Course)

Majors	Capacity of Admission	Current Number of Students		
		1st Year		Total
		Male	Female	
Nursing	14		10	10
Radiological Technology	6	11	2	13
Medical Technology	6	2	2	4
Total	26	13	14	27

Graduate School of Health Sciences (Doctor's Course)

Majors	Capacity of Admission	Current Number of Students		
		1st Year		Total
		Male	Female	
Nursing			18	18
Radiological Technology	10	5		5
Medical Technology		1	2	3
Total	10	6	20	26

Graduate School of Medicine, Dentistry and Pharmaceutical Sciences (Master's Course)

Majors	Capacity of Admission	Current Number of Students		
		1st Year		Total
		Male	Female	
Pharmaceutical Sciences	65	38	40	78

Graduate School of Medicine, Dentistry and Pharmaceutical Sciences (Doctor's Course)

Majors	Capacity of Admission	Current Number of Students		
		1st Year		Total
		男 Male	Female	
Pharmaceutical Sciences	16	9	11	20

(2) undergraduates

As of May 1, 2005

Medical School**Faculty of Medicine**

Division \ Grade	1st Year		2nd Year		3rd Year		4th Year		5th Year		6th Year		Total
Quota	95		95		95 (5)		95 (5)		95 (5)		95 (5)		570(5)
Enrollment	Male	Female	Male	Female	Male	Female	Male	Female	Male	Female	Male	Female	595
	65	30	77	24	78	22	73	28	70	28	67	33	

[] Numbers in the bracket is the enrollment to Research Students third - year student

Faculty of Health Sciences

Division \ Grade		1st Year		2nd Year		3rd Year		4th Year		Total
		Male	Female	Male	Female	Male	Female	Male	Female	
Department of Health	Quota	80		80		80 (10)		80 (10)		320(20)
	Enrollment	1	83	4	76	3	91	1	90	349
Department of Radiological Technology	Quota	40		40		40(5)		40(5)		160(10)
	Enrollment	33	14	33	12	28	15	30	18	183
Department of Medical Technology	Quota	40		40		40(5)		40(5)		160(10)
	Enrollment	9	36	4	37	8	36	12	29	171
Total	Quota	160		160		160(20)		160(20)		640(40)
	Enrollment	43	133	41	125	39	142	43	137	703

[] Numbers in the bracket is the enrollment to Research Students third - year student

Dental School

Division \ Grade	1st Year		2nd Year		3rd Year		4th Year		5th Year		6th Year		Total
Quota	55		55		55 (5)		55 (5)		55 (5)		55(5)		330(20)
Enrollment	Male	Female	Male	Female	Male	Female	Male	Female	Male	Female	Male	Female	348
	28	29	31	26	20	43	31	26	30	25	30	29	

[] Numbers in the bracket is the enrollment to Research Students third - year student

Faculty of Pharmaceutical Sciences

Division \ Grade	1st Year		2nd Year		3rd Year		4th Year		Total
Quota	80		80		80		80		320
Enrollment	Male	Female	Male	Female	Male	Female	Male	Female	344
	45	39	48	36	44	45	36	51	

(3) Research Students

As of May 1, 2005

Faculty of Medicine

Division	Basic		Clinical		Total
	Male	Female	Male	Female	
Number	15	7	109	25	156

Dental School

Division	Basic		Clinical		Total
	Male	Female	Male	Female	
Number	3	1	24	22	50

***Graduate School of Medicine and Dentistry (Doctor's Course)**

Division	Basic		Clinical		Total
	Male	Female	Male	Female	
Number	0	0	1	0	1

Graduate School of Medicine, Dentistry and Pharmaceutical Sciences (Doctor's Course)

Division	Basic		Clinical		Total
	Male	Female	Male	Female	
Number	0	0	1	1	2

Graduate School of Medicine, Dentistry and Pharmaceutical Sciences (Master's Course)

Division	Male	Female	Total
Number	1	1	2

Graduate School of Medicine, Dentistry and Pharmaceutical Sciences (Doctor's Course)

Division	Basic		Clinical		Total
	Male	Female	Male	Female	
Number	0	0	1	1	2

(4) Graduates

Graduates of Former Programs

Name of the Schools	Academic Year	Graduates
Okayama Prefectural Medical School	1884 - 1888	90
The Third Higher Middle School Medical Faculty	1889 - 1894	282
The Third Senior High School Medical Faculty	1895 - 1900	360
Okayama Medical Speciality School	1901 - 1921	1,982
Okayama Medical College, Affiliated Medical Speciality	1922 - 1924	313
Okayama Medical College	1926 - 1954	2,012
Okayama Medical College, Affiliated Medical Speciality	1942 - 1952	738

Okayama University Medical School, Pharmaceutical Sciences	1972 - 1979	260
Okayama University Medical School, Pharmaceutical Technology	1975 - 1981	36
School of Health Sciences, Okayama University	1989 - 2001	2,104
Okayama University Faculty of Pharmaceutical Science	1976 - 2004	929
Okayama University Faculty of Pharmaceutical Technology	1976 - 2003	937

Graduates of the Present Program

Name of the School	Academic year	Graduates
Okayama University Medical School, Faculty of Medicine	1955 - 2004	5,178
Okayama University Medical School, Faculty of Health Sciences	2002 - 2004	510

Name of School	Academic year	Graduates
Okayama University Dental School	1980 - 2004	1,282

Name of School	Academic year	Graduates
Okayama University Faculty of Pharmaceutical Sciences	1999 - 2004	252

(5) Number of Doctoral Degrees Conferred (Ph.D.)

As of May 1, 2005

Graduates School of Medicine

Former Degree System	Present Degree System		Total
	Doctoral Program	Granted by Merit of Thesis	
2,461 N	1,531 N	3,572 N	7,564 N

Graduates School of Dentistry

	Present Degree System		Total
	Doctoral Program	Granted by Merit of Thesis	
	180 N	69 N	249 N

Graduates School of Dentistry

	Present Degree System		Total
	Doctoral Program	Granted by Merit of Thesis	
	1 N	3 N	4 N

Graduates School of Medicine and Dentistry

	Present Degree System		Total
	Doctoral Program	Granted by Merit of Thesis	
	24 N	0 N	24 N

Graduates School of Medicine and Dentistry

	Present Degree System		Total
	Doctoral Program	Granted by Merit of Thesis	
	20 N	0 N	20 N

Doctor of Philosophy in Pharmaceutical Sciences

	Present Degree System		Total
	Doctoral Program	Granted by Merit of Thesis	
	143 N	98 N	241 N

Doctor of Philosophy

	Present Degree System		Total
	Doctoral Program	Granted by Merit of Thesis	
	39 人	6 人	45 人

4 Number of Cadavers and Autopsies

Division		2000	2001	2002	2003	2004
Pathological Anatomy	Number of Autopsies	44 ^B	28 ^B	38 ^B	31 ^B	20 ^B
Systematical Anatomy	Number of Cadavers Collected	97	110	116	105	112
	Number of Autopsies	74(32)	106(34)	100(30)	98(29)	105(29)

() Numbers in Parenthesis Indicate Autopsies in the Okayama University Dental School

5 Number of Books in Libraries

As of May 1, 2005

Division	Japanese	Foreign	Total
Shikata Branch Library	116,869	145,861	262,730

6 Scientific Research Grant

As of May 1, 2005

(1) Grants-in-Aid for Scientific Research

The Amount of Money and the Number of Adoption(Fiscal Year 2004)

Subject for Research	Number of Adoption	Amount of Money (Unit:Thousand Yen)
Grant-in-Aid for Scientific Research on Priority Areas	7	58,400
Grant-in-Aid for Scientific Research(S)	1	26,000
Grant-in-Aid for Scientific Research(A)(2)	7	114,530
Grant-in-Aid for Scientific Research(B)(1)	1	900
Grant-in-Aid for Scientific Research(B)(2)	46	222,700
Grant-in-Aid for Scientific Research(C)(1)	1	1,900
Grant-in-Aid for Scientific Research(C)(2)	104	147,700
Grant-in-Aid for Exploratory Research	30	41,900
Grant-in-Aid for Encouragement of Young Scientists (A)	1	21,840
Grant-in-Aid for Encouragement of Young Scientists (B)	63	92,200
Grant-in-Aid for Jsps Fellows	6	6,200
Total	267	734,270

(2) Grants-in-Aid for Scientific Research

(Fiscal Year 2004)

Subject for Research	Number	Amount of Money(Unit:Yen)
main-researcher	12	154,418,988
sub-researcher	54	92,749,160

(3) Grants from Outside the University

(Fiscal Year 2004)

Subject for Research	Number	Amount of Money(Unit:Yen)
Joint Research	18	29,520,000
Trust Research	221	582,465,548
Donations	1,793	1,191,136,575

7 International Exchange

(1) Foreign Students

Graduate School of Medicine, Dentistry and Pharmaceutical Sciences

Nationality	National Expenditure				Private Expenditure				Total				
	Graduate Students		Research Students		Graduate Students		Research Students		Graduate Students		Research Students		Total
	Male	Female	Male	Female	Male	Female	Male	Female	Male	Female	Male	Female	
China	1				1	10			2	10	0	0	12
Jordan	1								1	0	0	0	1
Mexico	1			1					1	0	0	1	2
Bangladesh		1				1			0	2	0	0	2
Haiti	1								1	0	0	0	1
Turkey	1				1				2	0	0	0	2
Egypt							1		0	0	1	0	1
Indonesia						2			0	2	0	0	2
Argentina		1							0	1	0	0	1
Total	5	2	0	1	2	13	1	0	7	15	1	1	24

Graduate School of Medicine and Dentistry

Nationality	National Expenditure				Private Expenditure				Total				
	Graduate Students		Research Students		Graduate Students		Research Students		Graduate Students		Research Students		Total
	Male	Female	Male	Female	Male	Female	Male	Female	Male	Female	Male	Female	
China	1		1		11	10			12	10	1	0	23
Taiwan					1				1	0	0	0	1
Mexico	1								1	0	0	0	1
Myanmar	1	1				1			1	2	0	0	3
Bolivia		1							0	1	0	0	1
Peru	1								1	0	0	0	1
Venezuela	1								1	0	0	0	1
Philippines		1							0	1	0	0	1
Paraguay	1	1							1	1	0	0	2
Bangladesh	1								1	0	0	0	1
Germany	1								1	0	0	0	1
Turkey	2				2				4	0	0	0	4
Tunisia	1								1	0	0	0	1
Indonesia					1				1	0	0	0	1
Yemen	1								1	0	0	0	1
Argentina		1							0	1	0	0	1
Total	12	5	1	0	15	11	0	0	27	16	1	0	44

Medical School

Nationality	National Expenditure				Private Expenditure				Total				
	Graduate Students		Research Students		Graduate Students		Research Students		Graduate Students		Research Students		Total
	Male	Female	Male	Female	Male	Female	Male	Female	Male	Female	Male	Female	
China							1	1			1	1	2
Total							1	1			1	1	2

Faculty of Health Sciences Medical School & Graduate School of Health Sciences Master's Course

Nationality	National Expenditure				Private Expenditure				Total				
	Graduate Students		Research Students		Graduate Students		Research Students		Graduate Students		Research Students		Total
	Male	Female	Male	Female	Male	Female	Male	Female	Male	Female	Male	Female	
China		1								1			1
Indonesia					1				1				1
Total		1			1				1	1			2

Dental School

Nationality	National Expenditure				Private Expenditure				Total				
	Students		Research Students		Students		Research Students		Students		Research Students		Total
	Male	Female	Male	Female	Male	Female	Male	Female	Male	Female	Male	Female	
China						2		1	0	2	0	1	3
Korea					1				1	0	0	0	1
Mongolia						1			0	1	0	0	1
Total	0	0	0	0	1	3	0	1	1	3	0	1	5

Pharmaceutical Sciences

Nationality	National Expenditure				Private Expenditure				Total				
	Students		Research Students		Students		Research Students		Students		Research Students		Total
	Male	Female	Male	Female	Male	Female	Male	Female	Male	Female	Male	Female	
China					1				1	0	0	0	1
Total	0	0	0	0	1	0	0	0	1	0	0	0	1

(2) Exchange Agreements With Foreign University

1) Inter - University Agreement

as of May 1.2005

University	国・地域	University	Country・Region
San Jose State University	U . S . A	Kwangju Institute of Science & Technology	Korea
University de Grenoble 1	France	Southern Oregon University	U . S . A
Northeast Normal University	China	Cardiff University	U . K
University of Sheffield	U . K	University of Edinburgh	U . K
California State University, Hayward	U . S . A	Zheng Zhou University	China
The University of Kansas	U . S . A	Technical University of Milan	Italia
State University of New York at Stony Brook	U . S . A	Adam Mickiewicz University	Poland
Mahidol University	Thai	University Hannover	Germany
University of Surrey	U . K	Karadeniz Technical university	Turkey
California State University, Fullerton	U . S . A	Beijing University of Aeronautics and Astronautics	China
University of South Australia	Australia	Department of Medical Sciences and Department of Medical Research (Lower Myanmar)	Myanmar
University of Adelaide	Australia	University of Maryland, Baltimore	U . S . A
Maejo University	Thailand	Sungkyunkwan university	Korea
Inner Mongolia Agricultural University	China	Ege University	Turkey
The University of Illinois at Urbana-Champaign Campus	U.S.A	Kunming institute of Botany,Chinese Academy of Sciences	China
Dailian Institute of Light Industry	China	Anhan University of Science and Technology	China
University of Novi Sad		Arizona State University	U.S.A

2) Inter - Faculty agreement

Medical School	
University	Country · Region
Chinese Academy of Medical Sciences & Peking Union Medical College	China
Jiangxi Medical College	China
Gyeongsang National University	Korea

as of May 1.2.005

Dental School	
University	Country · Region
School of Dentistry University of Washington	U.S.A
Faculty of Dentistry Hasanudin University	Indonesia
School of Dentistry University of Sao Paulo	Brazil
Faculty of Dentistry University of Indonesia	Indonesia
Dental School University of Glasgow	U.K
College of Dentistry University of Saskatchewan	Canada
School of Dentistry Mongolian National Medical University	MOngolia
Jiangxi Medical College	China
School of Dentistry Louisiana State University	U.S.A
School of Dentistry (ABSM Institute of Dental Sciences), Mangalore University	India
School of Stomatology Beijing University	China
College of Dentistry Seoul National University	Korea
College of Stomatology, Dalian Medical University	China

Pharmaceutical Sciences	
University	Country · Region
School of Pharmacy and Biomolecular Sciences, University of Brighton	U.K

8 Chronological Lists of Deans and Directors

as of May 1, 2005

Deans of Graduate School of Medicine and Dentistry

SEINO, Yoshiki	Apr.1, 2001	~	Mar.31, 2003
NAKAYAMA, Eiichi	Apr.1, 2003	~	Mar.31, 2005

Deans of Graduate School of Medicine, Dentistry and Pharmaceutical Sciences

KUMON, Hiromi	Apr.1, 2005	~	
---------------	-------------	---	--

Deans of Medical School

HAYASHI, Michitomi	Jun. 29, 1949	~	Jul.30, 1949
ENDO, Chusetsu	Jul. 31, 1949	~	Jul.31, 1953
SEKI, Masaji	Aug. 1, 1953	~	Jul.31, 1957
YAGI, Hideo	Aug. 1, 1957	~	May, 31, 1958
YAGI, Hideo	Jun. 1, 1958	~	Jun.9, 1958
MURAKAMI, Sakae	Jun. 10, 1958	~	Jun.9, 1962
TAKAHARA, Shigeo	Jun. 10, 1962	~	Jun.9, 1966
MIKAMI, Yoshio	Jun. 10, 1966	~	Mar,31, 1969
NISHIDA, Isamu	Apr. 1, 1969	~	Mar.31, 1971
SENO, Sachimaru	Apr. 1, 1971	~	Mar.31, 1973
KOSAKA, Kiyowo	Apr. 1, 1973	~	Jun.13, 1975
INATOMI, Seiichi	Jun. 14, 1975	~	Jun.13, 1979
OFUJI, Tadashi	Jun. 14, 1979	~	Jun.13, 1981
NIIMI, Kahee	Jun. 14, 1981	~	Jun.13, 1983
OGATA, Masana	Jun. 14, 1983	~	Jun.13, 1985
ODA, Takuzo	Jun. 14, 1985	~	Jun.13, 1987
KANAMASA, Yasuhiro	Jun. 14, 1987	~	Jun.13, 1989
KOSAKA, Futami	Jun. 14, 1989	~	Mar,31, 1991
KIMURA, Ikuro	Apr. 1, 1991	~	Mar.31, 1993
NII, Shiro	Apr. 1, 1993	~	Mar.31, 1995
MATSUO, Nobuhiko	Apr. 1, 1995	~	Mar.31, 1997
UBUKA, Toshihiko	Apr. 1, 1997	~	Mar.31, 1999
NAMBA, Masayoshi	Apr. 1, 1999	~	Mar.31, 2001
AKAGI, Tadaatsu	Apr. 1, 2001	~	Mar.31, 2003
OKADA, Shigeru	Apr. 1, 2003	~	Mar.31, 2005
OGUMA, Keiji	Apr. 1, 2005	~	

as of apr. 1 2006

Deans of Dental School

NISHIJIMA, Katsumi	Oct.1, 1979	~	Mar.31, 1988
KATO, Keijiro	Apr.1, 1988	~	Mar.31, 1990
ADACHI, Akira	Apr.1, 1990	~	Mar.31, 1992
NAKAGO, Tadao	Apr.1, 1992	~	Mar.31, 1994
NAKAI, Hiroyuki	Apr.1, 1994	~	feb.28, 1996
MATSUMURA, Tomohiro	Feb.29, 1996	~	Mar.31, 1996 (Acting)
MATSUMURA, Tomohiro	Apr.1, 1996	~	Mar.31, 2000
TAKIGAWA, Masaharu	Apr.1, 2000	~	Mar.31, 2002
NAGAI, Noriyuki	Apr.1, 2002	~	Mar.31, 2004
WATANABE, Tatsuo	Apr.1, 2004	~	Mar.31, 2006
TAKIGAWA, Masaharu	Apr.1, 2006	~	

as of apr. 2006

Deans of Pharmaceutical Sciences

KOYAMA, Takaji	May 25, 1976	~	Apr. 1, 1978
TANAKA, Yoshimasa	Apr. 2, 1978	~	Oct. 19, 1981
TASAKA, Kenji	Oct. 20, 1981	~	Mar. 31, 1986
YAMATO, Masatoshi	Apr. 1, 1986	~	Mar. 31, 1990
TASAKA, Kenji	Apr. 1, 1990	~	Mar. 31, 1994
SHINODA, Sumio	Apr. 1, 1994	~	Mar. 31, 1998
HARAYAMA, Takashi	Apr. 1, 1998	~	Mar. 31, 2000
TSUCHIYA, Tomofus	Apr. 1, 2000	~	Mar. 31, 2004
KIMURA, Toshikiro	Apr. 1, 2004	~	Mar. 31, 2006
KIMURA, Toshikiro	Apr. 1, 2006	~	

9 History

Graduate School of Medicine and Dentistry

Apr. 2001

Graduate School of Medicine and Graduate School of Dentistry were integrated as Graduate School of Medicine and Dentistry.(Doctor's Course)(4 Branches 9 Fields)
(Biophysiological Science:Functional Physiology,Neuroscience
Biopathological Science:Pathophysiology,Oncology
Science of Functional Recovery and Reconstruction:Biofunctional Recovery and Reconstruction, Oral and Maxillofacial Functional Recovery
Social and Environmental Science:Legal Medicine and Bioethics, Global Health and Environmental Sciences,Social Medicine and Longevity Sciences)

Apr. 2003

Medical and Dental Sciences (Master's Course)was established.

Apr. 2004

Okayama University was incorporated into Okayama University , National University Corporation.

Graduate School of Medicine, Dentistry and Pharmaceutical Sciences

Apr. 2005

Graduate School of Medicine and Dentistry and Graduate School of Natural Science and

Tehnology(Pharmaceutical Sciences) were integrated as Graduate School of Medicine,

Dentistry and Pharmaceutical Sciences (5 Branches 11 Fields)

- Biophysiological Science: Functional Physiology, Neuroscience
- Biopathological Science: Pathophysiology, Oncology
- Science of Functional Recovery and Reconstruction: Biofunctional Recovery and Reconstruction, Oral and Maxillofacial Functional Recovery
- Social and Environmental Science: Legal Medicine and Bioethics, Global Health and Environmental Sciences, Social Medicine and Longevity Sciences
- Pharmaceutical Sciences: Drug Discovery and Development, Advanced Pharmacotherapeutics

Apr. 2005

Medical and Dental Sciences (Master's Course) was established.

Apr. 2005

Pharmaceutical Sciences (Master's Course) was established.

Medical School

- 明治3年4月 岡山藩は医学の進歩を図るため、岡山藩医学館を設置（岡山市門田）
- 明治3年6月 岡山藩医学館大病院を併設（岡山市門田）
- 明治4年7月 岡山藩医学館小病院を併設（岡山市中之町）
- 明治5年1月 普通学校開校 岡山藩医学館は岡山藩医学所と改称
- 明治5年2月 岡山藩医学所・大病院を閉鎖
- 明治5年4月 岡山藩医学所を再興
- 明治5年7月 岡山藩大病院を移転（岡山市中之町）し、同小病院を合併、病院内に医学所を設置して、医学教場と称した。
- 明治6年8月 所在地変更（岡山市栄町）
- 明治13年9月 医学教場は病院より分離し、岡山県医学校として独立
- 明治21年3月 岡山県医学校は第三高等中学校医学部となった（文部省告示第6号）
- 明治24年7月 所在地変更（岡山市内山下）
- 明治27年9月 第三高等中学校医学部は第三高等学校医学部となった。（勅令第75号）
- 明治34年4月 第三高等学校医学部は第三高等学校から分離し、岡山医学専門学校として独立（勅令第24号）
- 大正6年4月 現在の場所に移築（岡山市鹿田）
- 大正10年4月 岡山県病院を文部省へ移管し、岡山医学専門学校附属医院となった。（勅令第49号文部省移管）
- 大正11年3月 岡山医学専門学校を廃止（勅令第142号）
岡山医科大学を設置（勅令第143号）
- 大正11年4月 岡山医学専門学校は岡山医科大学附属医学専門部として附置
岡山医学専門学校附属医院は岡山医科大学附属医院と改称
- 大正11年5月 岡山医科大学附属医院産婆看護婦養成科を設置
- 大正13年4月 岡山医科大学附属医学専門部を廃止
- 昭和14年5月 岡山医科大学臨時附属医学専門部を設置（勅令第315号）
- 昭和14年7月 岡山医科大学三朝温泉療養所を設置
- 昭和18年11月 岡山医科大学三朝温泉療養所は岡山医科大学放射能泉研究所と改称
- 昭和19年4月 岡山医科大学臨時附属医学専門部は岡山医科大学附属医学専門部と改称
- 昭和20年4月 岡山医科大学附属医学産婆看護婦養成科は岡山医科大学附属医院厚生女学部と改称
- 昭和21年6月 岡山医科大学附属厚生女学部別科産婆科を設置
- 昭和23年3月 岡山医科大学附属病院本島分院を設置
- May, 1949

Okayama Medical College was included in Okayama University.
Okayama University Medical School, Okayama University Hospital, Misasa Branch Hospital, Konko Branch Hospital and Honjima Branch Hospital were established.

- 昭和 2 4 年 1 2 月 岡山医科大学附属医院厚生女学部は岡山大学岡山医科大学附属厚生女学部と改称
- 昭和 2 6 年 3 月 岡山医科大学放射能泉研究所は岡山大学温泉研究所と改称 (法律第 8 4 号)
- 昭和 2 6 年 4 月 岡山大学岡山医科大学附属厚生女学部は岡山大学医学部看護学校と改称 (法律第 8 4 号)
- 昭和 2 7 年 3 月 岡山医科大学附属医学専門部を廃止 (法律第 2 2 号)
旧制度の助産婦教育廃止 (昭和 2 3 年法律第 2 0 3 号)
- Apr. 1955
Graduate School of Medicine (Doctor's Course) was established.
- Jul. 1955
School of Midwives was established.
- Apr. 1957
School of X-ray Technology was established.
- 昭和 3 5 年 3 月 岡山医科大学を廃止 (法律第 1 6 号)
- Apr. 1960
Institute of Cancer Research was established.
- Apr. 1964
School of Laboratory Technology was established.
- 昭和 4 4 年 4 月 医学部に薬学科を設置 (省令第 9 号)
(Apr. 1969) 医学部附属脳代謝研究施設を設置 (省令第 1 8 号)
Institute of Neurobiology was established.
医学部附属エックス線技師学校は医学部附属診療放射線技師学校と改称 (省令第 8 号)
- 昭和 4 7 年 4 月 医学部附属臨床検査技師学校を設置 (省令第 1 2 号)
(Apr. 1972) School of Medical Technology was established.
- 昭和 4 8 年 3 月 医学部附属衛生検査技師学校を廃止
- 昭和 4 8 年 4 月 大学院薬学研究科 (修士課程) を設置 (政令第 5 0 号)
- 昭和 5 0 年 4 月 医学部製薬化学科を設置 (省令第 8 号)
- 昭和 5 1 年 5 月 医学部の薬学科・製薬化学科が分離独立し , 薬学部を設置 (法律第 2 6 号)
(May, 1976)
Department of Pharmaceutical Science and Department of Pharmaceutical Technology were separated from Medical School, and Faculty of Pharmaceutical Science was established.
- 昭和 5 5 年 4 月 医学部附属動物実験施設を設置 (省令第 5 号)
(Apr. 1980) Animal Center for Medical Research was established.
- Apr. 1985
Institute of Environmental Medicine was established.
- 昭和 6 1 年 4 月 医学部の麻酔学講座を廃止し , 麻酔・蘇生学講座を設置 (省令第 1 3 号)
- Oct. 1986

School of Health Sciences was established as an annex to Okayama University.

昭和 6 2 年 5 月 医学部に臨床検査医学講座を設置 (省令第 1 9 号)

Mar. 1989

School of Nurses was discontinued.

School of Radiotechnology was discontinued.

School of Medical Technology was discontinued.

平成元年 5 月 医学部に分子医化学講座を設置 (省令第 2 5 号)

Mar. 1990

School of Midwives was discontinued.

平成 2 年 4 月 医療技術短期大学部専攻科助産学特別専攻を設置 (省令第 7 号)

Apr. 1991

Institute of Cancer Research and Institute of Neurobiology were reorganized. Department of Cardiovascular Medicine, Department of Cardiovascular Surgery and Institute of Cellular and Molecular Biology were established.

Apr. 1992

Institute of Neurobiology was reorganized. Department of Neurology, Department of Child Neurology and Department of Neuroscience were established.

Oct. 1998

School of Health Sciences was reorganized into Faculty of Health Sciences. (Human Nursing, Adult Nursing, Maternal and Child Health Nursing, Community Health Nursing, Medical Radioscience, Medical Radiotechnology, Clinical Pathology and Clinical Biology)

平成 1 1 年 4 月 医学部に救急医学講座を設置 (省令第 1 3 号)

医学部の寄生虫学講座を生体防御医学講座と改称 (省令第 1 3 号)

医学部, 医学部附属病院, 医学部附属病院三朝分院及び医療技術短期大学部の事務部を統合し, 医学部事務部 (総務課, 管理課, 学務課, 医事課) に改組 (訓令第 5 号)

Apr. 2001

Graduate School of Medicine and Graduate School of Dentistry were integrated as Graduate School of Medicine and Dentistry. (Doctor's Course) (4 Branches 9 Fields) (Biophysiological Science : Functional Physiology, Neuroscience
Biopathological Science : Pathophysiology, Oncology
Science of Functional Recovery and Reconstruction : Biofunctional Recovery and Reconstruction, Oral and Maxillofacial Functional Recovery
Social and Environmental Science : Legal Medicine and Bioethics, Global Health and Environmental Sciences, Social Medicine and Longevity Sciences)

Within the Medical School all Departments of the Faculty of Medicine were discontinued, and 12 new Subjects have been created.

Institute of Cellular and Molecular Biology was discontinued.

平成 13 年 7 月 学部長補佐を発令

Mar. 2002

School of Health Sciences was discontinued.

平成 14 年 4 月 医学部事務部に経営戦略企画室，再開発推進室を設置

Apr. 2002

Graduate School of Health Science (Master's Course) was established

Apr. 2003

Preparing Office for Independent Agencies of University Hospital was established.
Animal Center for Medical Research was reorganized into Department of Animal
Resources, Advanced Science Research Center.

Apr. 2004

Okayama University was incorporated into Okayama University, National University
Corporation

Faculty of Health Sciences , Graduate School of Health Sciences
October,1986

School of Health Science was established as an annex to Okayama University.

October,1998

School of Health Sciences was reorganized into Faculty of Health Sciences.
(Human Nursing,Adult Nursing,Maternal and Child Health Nursing,Community
Health Nursing,Medical Radioscience,Medical Radiotechnology,Clinical
Pathology and Clinical Biology)

March,2002

School of Health Sciences was discontinued.

April ,2003

Graduate School of Health Sciences (Master's Course)was established.

April ,2005

Graduate School of Health Sciences (Doctor's Course)was established.

Dental School

- Apr. 1977 Preliminary office was set up to establish the Dental School in the Administration bureau of Okayama University.
- Oct. 1979 The Dental School was established.
Department of Oral and maxillofacial Surgery was founded.
- Apr. 1980 The Dental School accepted 80 students for the pre-dental course.
Departments of Oral Anatomy ,Oral Physiology,Orthodontics and Oral Radiology were founded.
- Apr. 1981 Departments of Biochemistry and Molecular Dentistry,Oral Pathology, Microbiology,Operative Dentistry and Fixed Prosthodontics were founded.
- Dec. 1981 The building of the Dental School and University Hospital of Dentistry was completed.
- Apr. 1982 Departments of Oral Anatomy ,Dental Pharmacology,Dental Materials, Oral and Maxillofacial Surgery and Preventive Dentistry were founded
Dental education was started.
- Apr. 1983 Departments of Periodontology and Endodontology and Removable Prosthodontics were founded.
- Apr. 1984 Department of Pediatric Dentistry was founded as the 18th Department in the Dental School.
- Mar. 1986 Graduation of the first class of students.
- Apr. 1986 The Graduate School of Dentistry (Ph.D.degree course)was established
(Enrollment of 18 students)
- Apr. 1988 The Enrollment number of undergraduate students:per year 60
- Mar. 1990 Presentation of the first doctoral degree.
- Apr. 2000 The Enrollment number of undergraduate students:per year 55
- Apr. 2001 Graduate School of Medicine and Graduate School of Dentistry were integrated as Graduate School of Medicine and Dentistry.(Doctor's Course)
(4 Branches 9 Fields)
(Biophysiological Science : Functional Physiology,Neuroscience
Biopathological Science : Pathophysiology,Oncology
Science of Functional Recovery and Reconstruction : Biofunctional Recovery and Reconstruction, Oral and Maxillofacial Functional Recovery
Social and Environmental Science : Legal Medicine and Bioethics, Global Health and Environmental Sciences,Social Medicine and Longevity Sciences)
- Apr. 2002 The Dental School accepted 5 Bachelor students
- Apr. 2004 Okayama University was incorporated into Okayama University,
National University Corporation

Pharmaceutical Sciences

- 明治23年2月 第三高等中学校医学部（岡山大学医学部の前身）に薬学科を設置したが、明治27年勅令第17号により廃止
- 昭和44年4月 岡山大学医学部に薬学科（7講座）を設置（省令第9号）
- 昭和45年4月 薬化学講座、生理化学講座、生薬学講座開設
- 昭和46年4月 薬物学講座、衛生化学講座開設
- 昭和47年4月 薬品化学講座、薬剤学講座開設
- 昭和48年4月 岡山大学大学院薬学研究科修士課程（薬学専攻）を設置（政令第50号）
- 昭和50年4月 岡山大学医学部に製薬化学科（6講座）を設置（省令第8号）
- 昭和51年4月 薬品分析学講座、薬品物理化学講座開設
- 昭和51年5月 岡山大学医学部薬学科、製薬化学科が分離独立し、薬学部を設置（法律第26号）
- 昭和52年4月 微生物薬品化学講座、生物薬品製造学講座開設
- 昭和53年4月 合成薬品製造学講座、環境衛生化学講座開設
- 岡山大学薬学部に薬用植物園を設置（省令第10号）
- 昭和54年4月 岡山大学大学院薬学研究科修士課程（製薬化学専攻）を設置（政令第66号）
- 昭和61年4月 岡山大学大学院薬学研究科後期3年博士課程（生体調節科学専攻）を設置（省令第13号）
- 昭和62年4月 岡山大学大学院薬学研究科生体調節科学専攻を移設し、新たに大学院自然科学研究科（後期3年博士課程）を設置
- 平成6年10月 薬学基礎講座開設
- 平成7年4月 岡山大学大学院薬学研究科に医療薬学専攻を設置
臨床薬学講座、医薬品情報学講座開設
- 平成11年4月 国立大学設置法の一部改正により薬学（総合薬学科）に改組され、薬品開発科学講座、分子細胞薬品科学講座、医療薬品科学講座及び衛生薬品科学講座を設置
大学院薬学研究科が大学院自然科学研究科（前期課程）に統合
- 平成13年4月 岡山大学大学院自然科学研究科博士後期課程の改組により、生体調節科学専攻は生体機能科学専攻（薬学系3講座）となった
- 平成14年4月 岡山大学大学院自然科学研究科博士前期課程の改組により、2専攻（薬品科学、医療薬学専攻）5大講座となった
- 平成16年4月 国立大学の独立法人化により、岡山大学は国立大学法人岡山大学となった

10 Campus and Buildings

(1) Campus

As of May 1,2005

Classification	Address	Area	Remarks
Shikata Campus	5-1 Shikata-cho, 2-chome, Okayama	135,327 m	Includes Advanced Science Research Center
Tsushima Campus	1-1 Tsushima-naka, 1-choume, Okayama	20,062	medicinal plant (4 , 7 0 8)

(2) Shikata Campus

As of May 1,2005

Number	Name of Building	Construction	Floor Area	Total Area
1	Administration Office and Research Building	R8-1	831 m	7,207 m
2	Basic Medical Science Building	R3	3,163	9,600
3	Clinical Research Building	R10-1	1,056	9,721
4	Autopsy Center, Lecture Hall for Clinical Medicine	R3	757	1,876
5	Basic Research Building	R8	494	4,075
6	Faculty of Health Sciences Building	R7-1	1,469	7,736
7	Basic Science Teaching Building	R4	855	3,474
8	Research Data Room, Research Building	R3	997	2,449
9	Shikata Branch Library	R3	897	2,956
10	Radioisotope Research Center	R4	272	899
11	Anteroom for Students	R3.W1	632	1,618
12	Dissection Teaching Hall	S1	798	798
13	Storage Building for Medical Specimen	S1	163	163
14	Alumni Building	R3	507	1,262
15, 16	Gymnasium and Fencing Hall	S1	1,068	1,068
17	Archery Hall	W1	105	105
18	Building for Extracurricular Activities	W1	552	552
19	West Ward	R6	2,392	14,224
20	Central Clinics and North Ward	R6-1	4,605	17,655
21	Division of Hyperbaric Oxygen Therapy	R1-1	201	365
22	Out-patient Clinics	R4-1	3,586	13,634
23	South Ward	R12-1	2,222	24,128
24	Energy Center	R2-1	732	1,704
25	Studies for Education and Research	R8-1	656	5,114
26	Dental School out-patient ward of Dentistry University Hospital	R11-1	2,551	22,344
27	Others		6,863	15,843
	Total		38,424	170,570

(3) Tsushima Campus

As of May 1,2005

Number	Name of Building	Construction	Floor Area	Total Area
1	薬学部本館	RC-4	1,771 m ²	7,120 m ²
2	講義棟	RC-1	208	208
3	危険物薬品庫	CB-1	37	37
4	農学部・薬学部動物実験施設	RC-2	87	87
5	薬用植物園管理舎	RC-1	200	200
6	薬用植物園温室	R-1	128	128
7	真空ポンプ室	CB-1	26	26
8	終夜実験室	CB-1	11	11
	合計		2,468	7,817